

**Affidavit**  
**Certified Property Owners and Occupants**  
City of Glendale  
Planning Division

State of California  
County of Los Angeles

I, CATHY McDERMOTT, hereby certify that the attached list contains the names and address of **ALL PERSONS TO WHOM ALL PROPERTY IS ASSESSED**, as they appear on the latest available assessment roll of the County within the area described and for a distance of five hundred (500) feet from all exterior boundaries of subject property pursuant to Section 30.61 of the Glendale Municipal Code.

I, CATHY McDERMOTT, further certify that the attached list contains the addresses of all **OCCUPANTS** within the area described and for a distance of five hundred (500) feet from all exterior boundaries of subject property pursuant to Section 30.61 of the Glendale Municipal Code.

Address of Subject Property: 3213 Mills Ave

Legal Description of  
Subject Property: APN - 5607-016-017

Applicant's Signature: C. McDermott Date: 3-17-2025

**OWNERSHIP LISTING SERVICE**

Notification Services  
Variances ■ Cups ■ ABC's  
AQMD'S ■ Maps ■ Lists

CATHY McDERMOTT  
Phone (951) 699-8064  
Fax (951) 699-8064  
ownershiplistingservice@hotmail.com

# CITY OF GLENDALE BASEMAP ATLAS SHEET



SCALE 1" = 200'

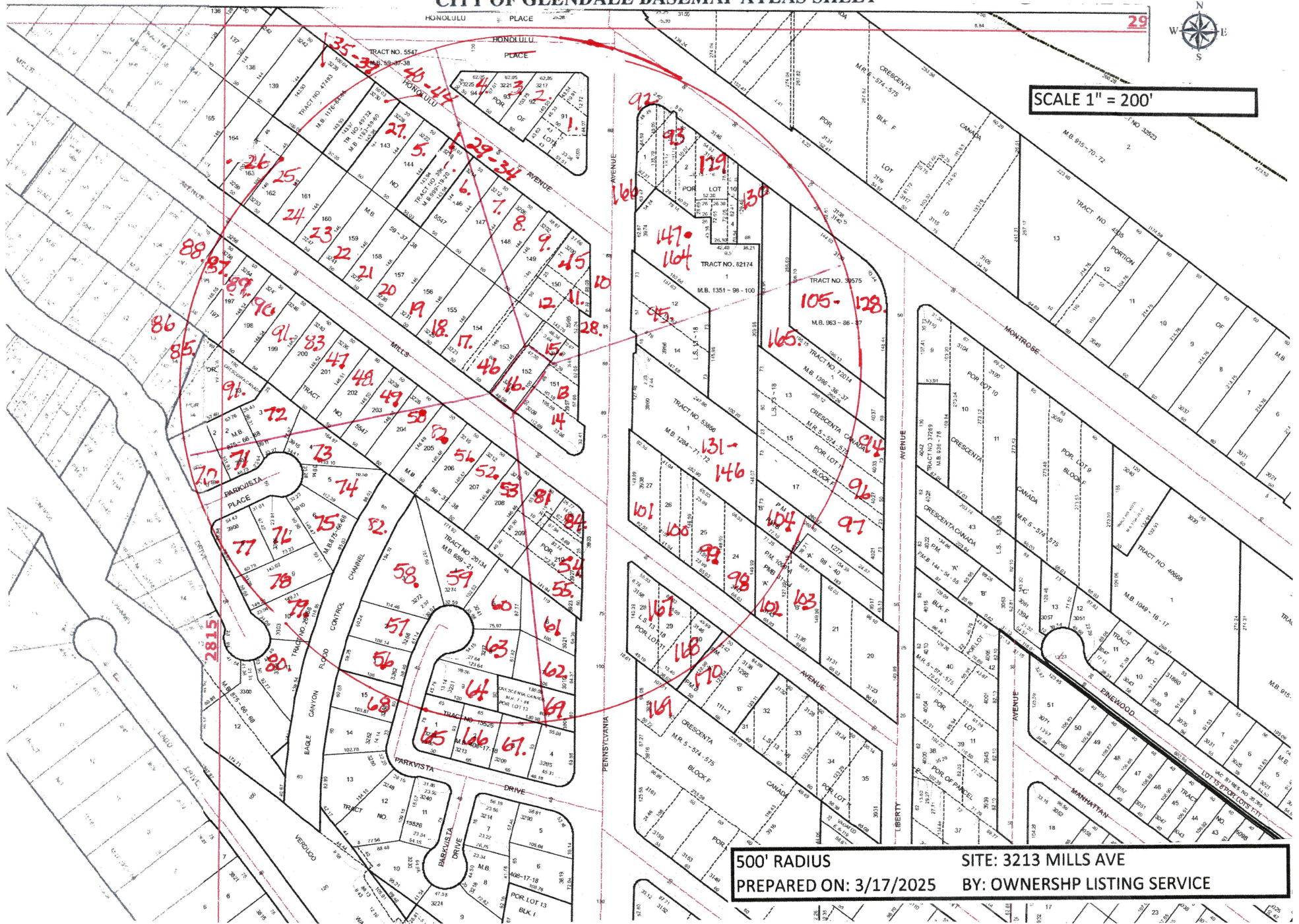

500' RADIUS SITE: 3213 MILLS AVE  
PREPARED ON: 3/17/2025 BY: OWNERSHIP LISTING SERVICE