

# Attachment # 4

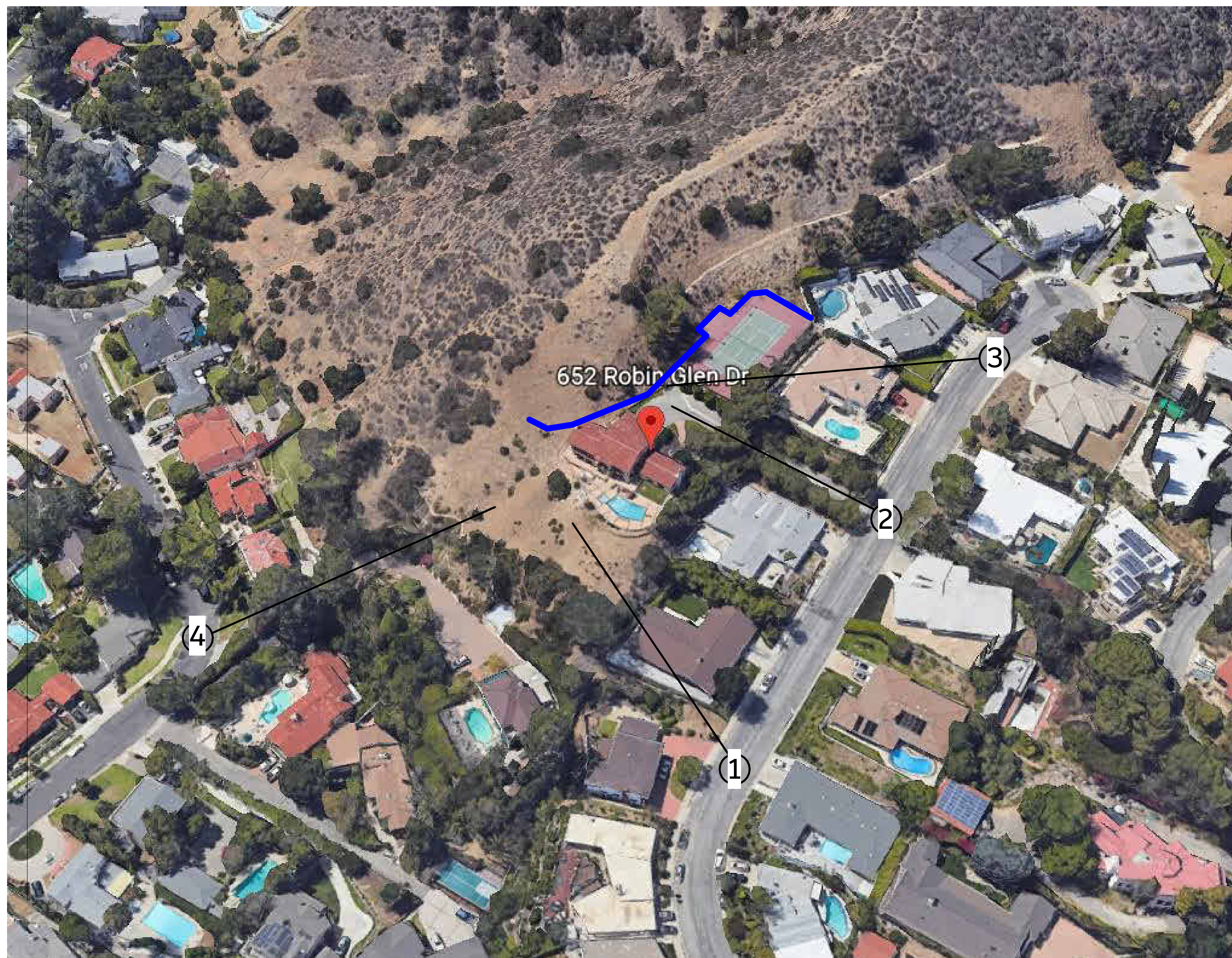

THE NEW RETAINING WALL CAN'T BE SEE FROM THE PUBLIC STREET BY PRIMARY OR ACCESORRY STRUCTURES  
THE WALL IS UNDER 15 FEET.



—

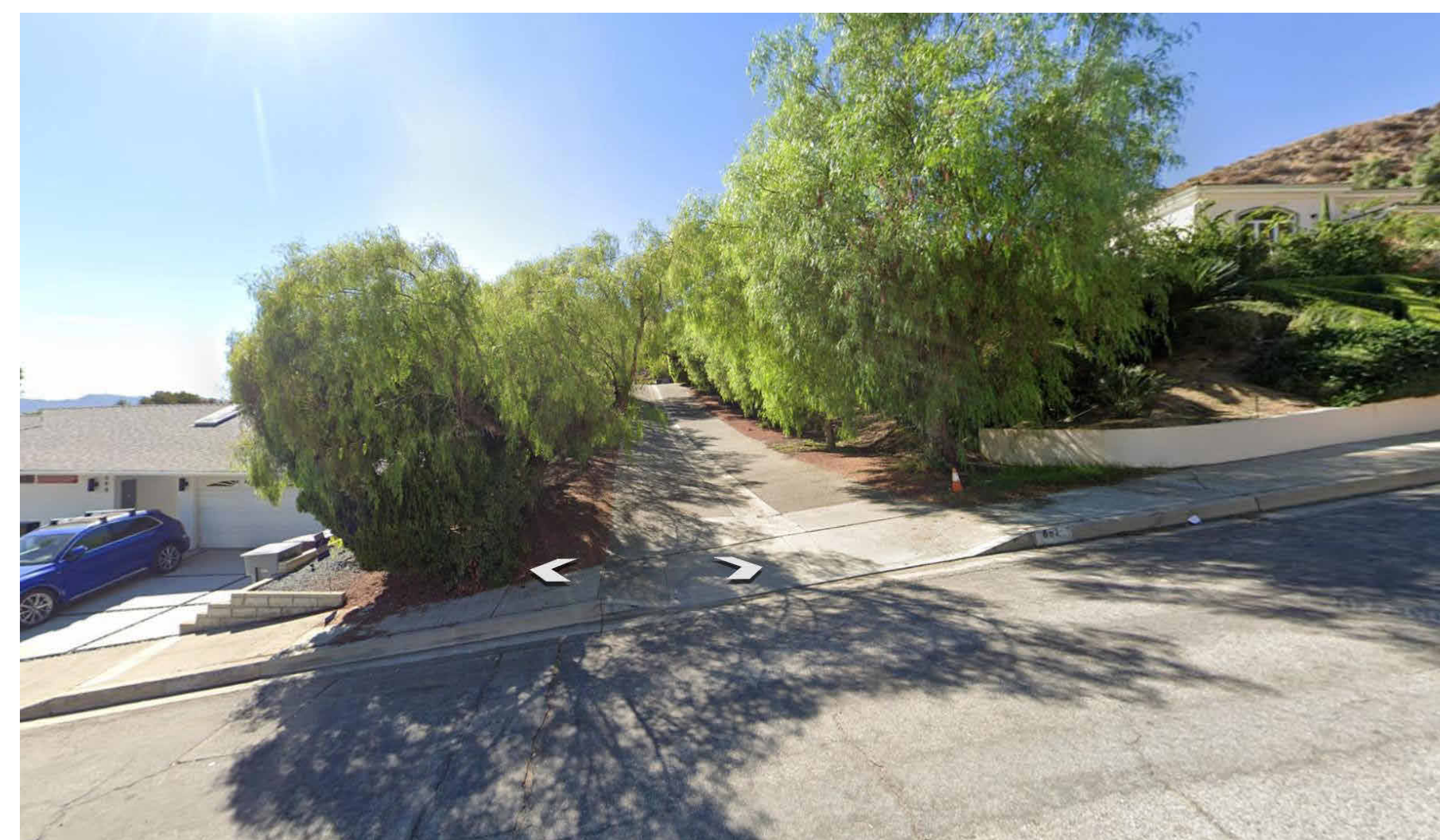

2



3

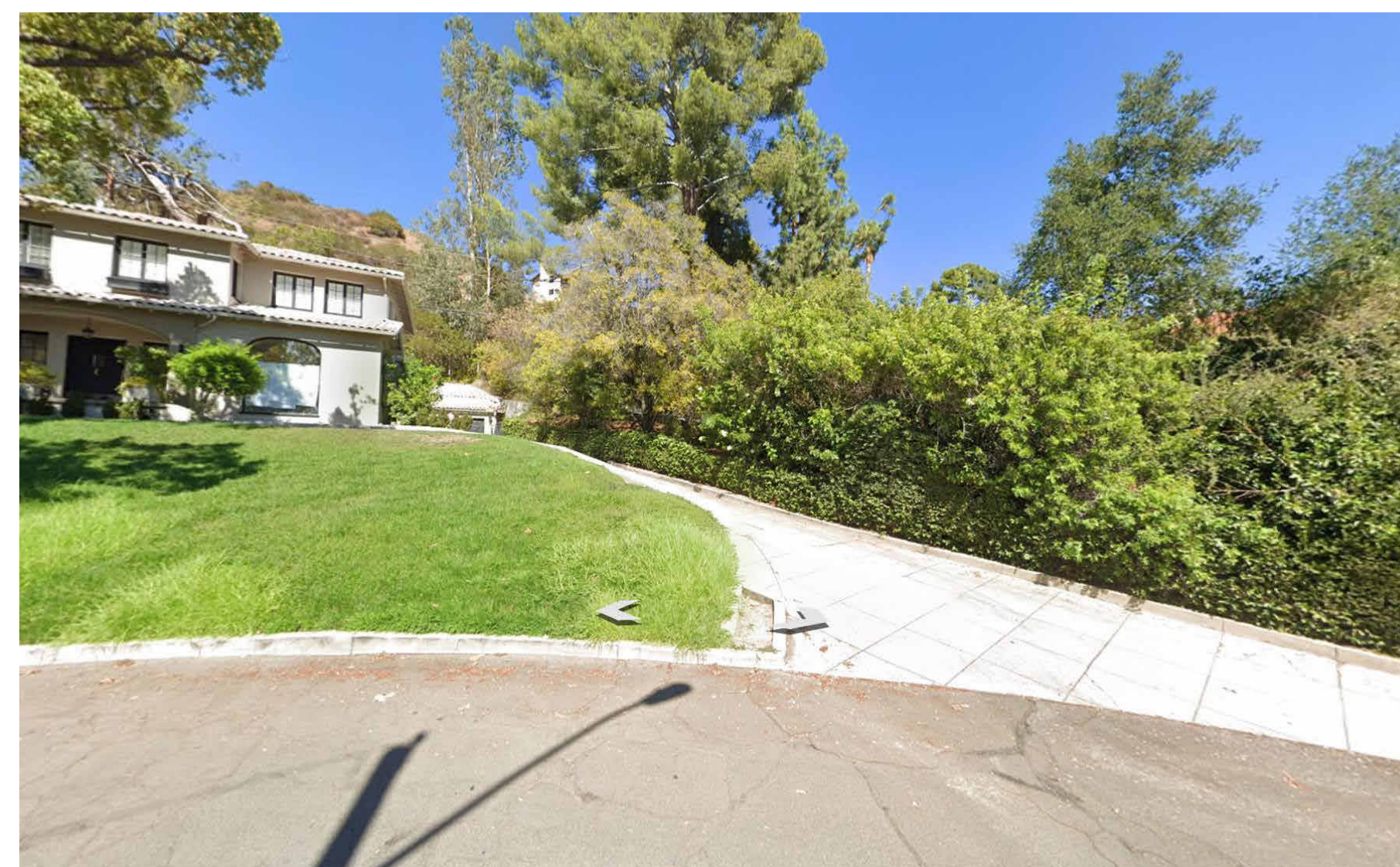

4

DESIGN + EXECUTIVE ARCHITECT

XID DESIGN BUILD LLC  
SUITE 800  
Beverly Hills, CA 90211  
T 917 319 2553

PROJECT ADDRESS

652 Robin Glen Dr,  
Glendale , CA 91207

OWNER

Owner

STRUCTURAL

Approver

CIVIL ENGINEERING

Author

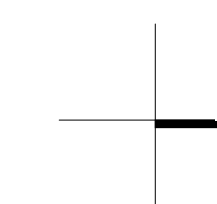

1	+	+
2	+	+
3	+	+
4	+	+
5	+	+
6	+	+
7	+	+
8	+	+
9	+	+
10	+	+
11	+	+
12	+	+
13	+	+
14	+	+
15	+	+
16	+	+
17	+	+
18	+	+
19	+	+
20	+	+
21	+	+
22	+	+
23	+	+
24	+	+
25	+	+
26	+	+
27	+	+
28	+	+
29	+	+
30	+	+
31	+	+
32	+	+
33	+	+
34	+	+
35	+	+
36	+	+
37	+	+
38	+	+
39	+	+
40	+	+
41	+	+
42	+	+
43	+	+
44	+	+
45	+	+
46	+	+
47	+	+
48	+	+
49	+	+
50	+	+
51	+	+
52	+	+
53	+	+
54	+	+
55	+	+
56	+	+
57	+	+
58	+	+
59	+	+
60	+	+
61	+	+
62	+	+
63	+	+
64	+	+
65	+	+
66	+	+
67	+	+
68	+	+
69	+	+
70	+	+
71	+	+
72	+	+
73	+	+
74	+	+
75	+	+
76	+	+
77	+	+
78	+	+
79	+	+
80	+	+
81	+	+
82	+	+
83	+	+
84	+	+
85	+	+
86	+	+
87	+	+
88	+	+
89	+	+
90	+	+
91	+	+
92	+	+
93	+	+
94	+	+
95	+	+
96	+	+
97	+	+
98	+	+
99	+	+
100	+	+

ISSUE RECORD

This Document is the property of XID LLC and is to be used only in connection with the project named herein. Reproduction in whole or in part shall be allowed only with the express written or verbal permission of XID LLC.

Written dimensions shall have precedence over scaled dimensions. The contractor shall verify and be responsible for all dimensions and conditions on the jobsite and report any discrepancies to the ARCHITECT. This drawing is Copyright © 2019

DRAWING TITLE

Existing -  
Proposed site plan

SCALE

DATE  
1/3/23

DRAWING NUMBER	
-------------------	--



A-1.11b

6552 Robin Glen Dr,

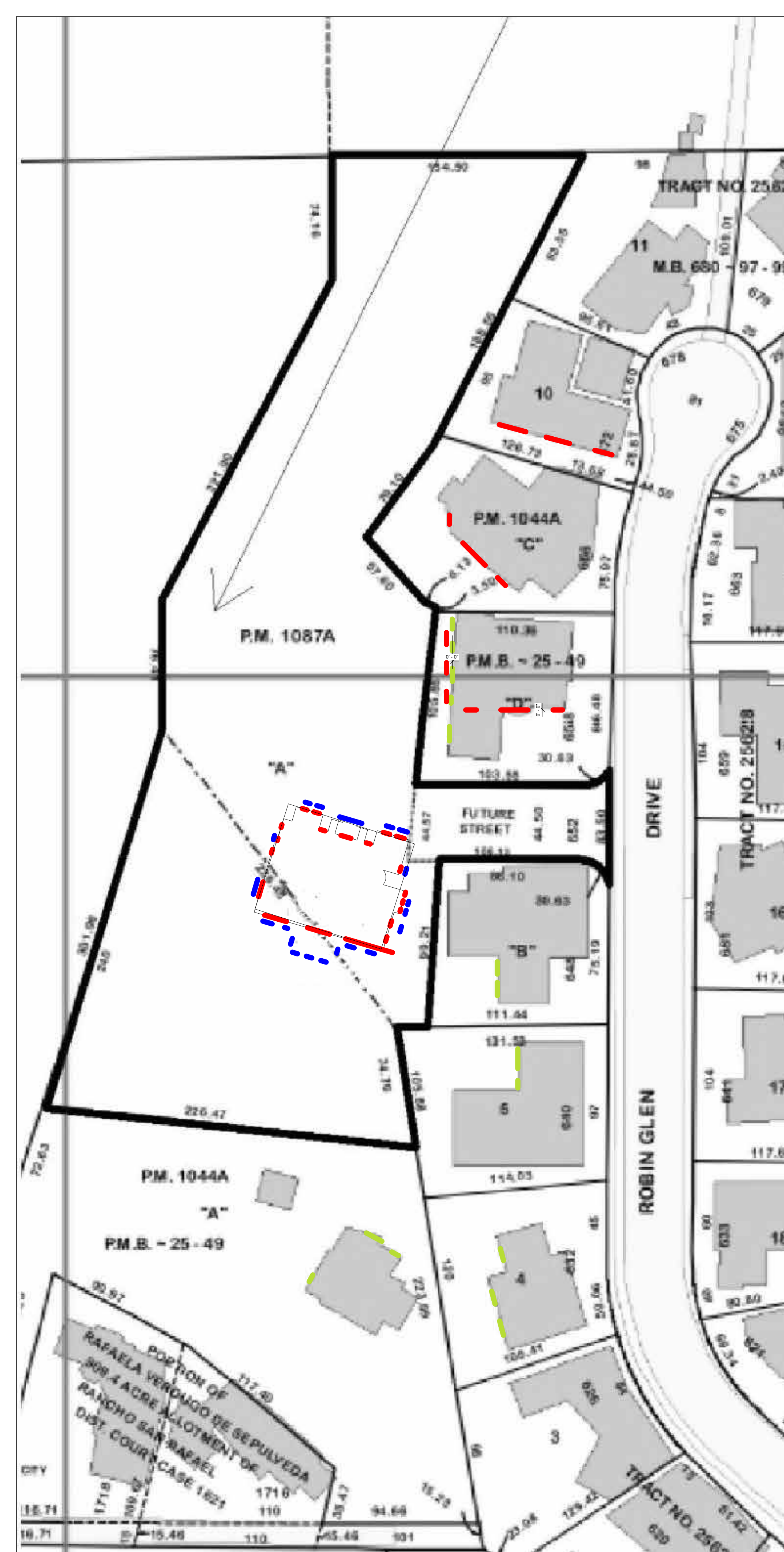



## WINDOWS PLAN

 WINDOWS UNDER THE LEVEL OF THE PROJECT HOUSE  
 FIRST FLOOR WINDOWS  
 SECOND FLOOR WINDOWS 

REGARDING THE ADJACENT PROPERTIES WE JUST SHOW THE WINDOWS  
ON ELEVATIONS FACING THE PROJECT

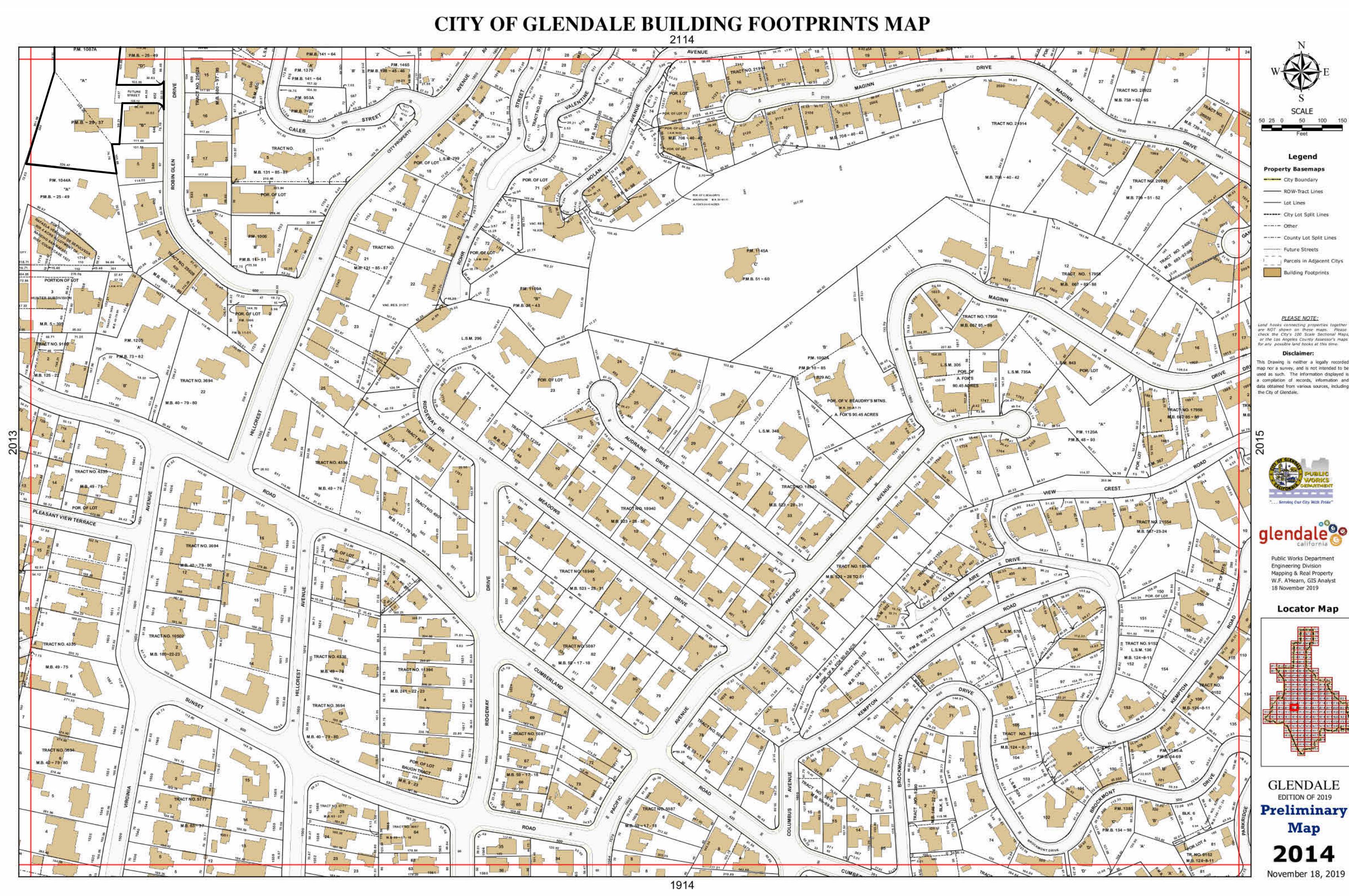
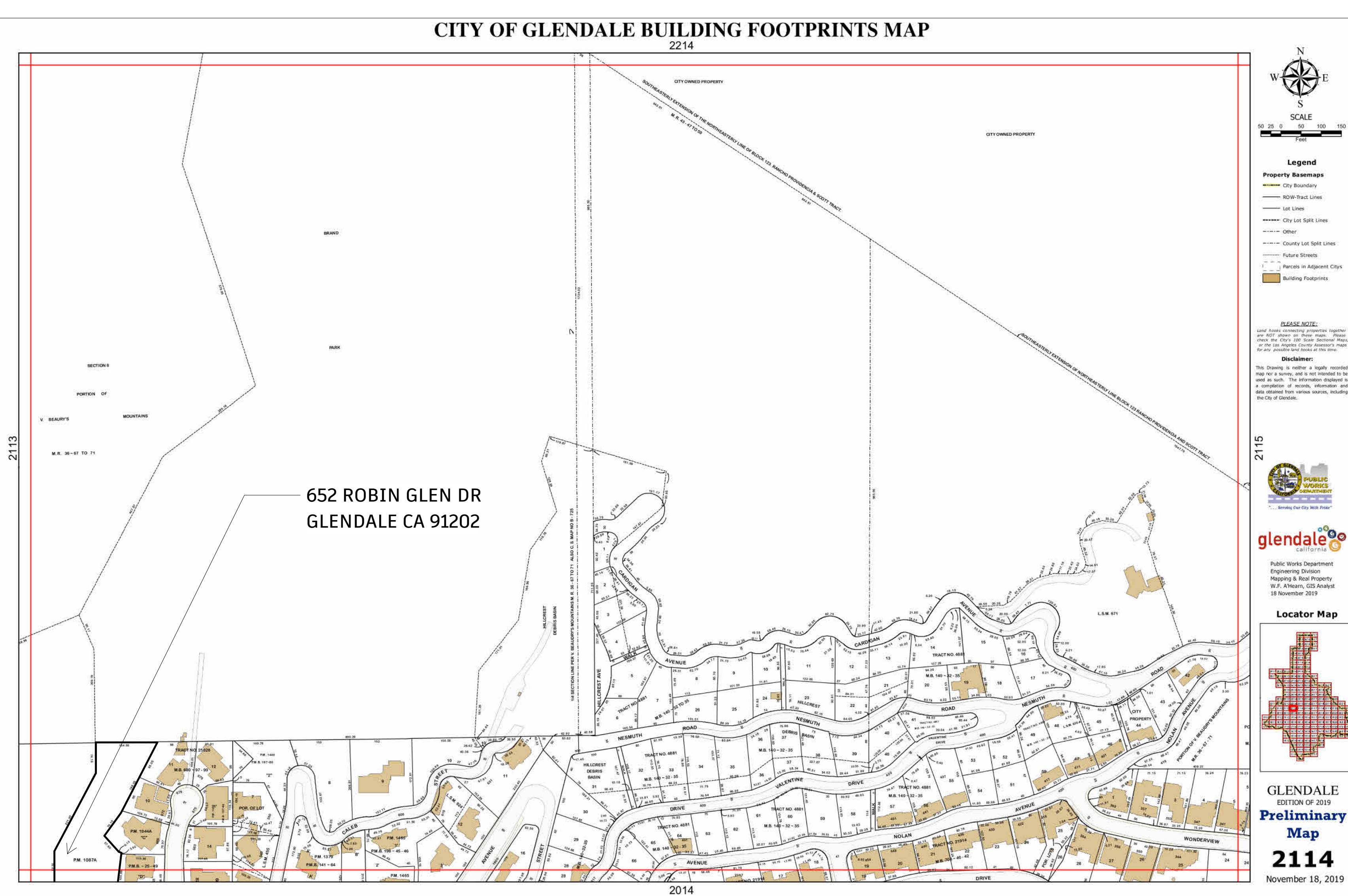

DESIGN + EXECUTIVE ARCHITECT

XID DESIGN BUILD LLC  
SUITE 800  
Beverly Hills, CA 90211  
T 917 319 2553

PROJECT ADDRESS

652 Robin Glen Dr,  
Glendale , CA 91207

OWNER

Owner

STRUCTURAL

Approver

CIVIL ENGINEERING

Author

1	+	+
2	+	+
3	+	+
4	+	+
5	+	+
6	+	+
7	+	+
8	+	+
9	+	+
10	+	+
11	+	+
12	+	+
13	+	+
14	+	+
15	+	+
16	+	+
17	+	+
18	+	+
19	+	+
20	+	+
21	+	+
22	+	+
23	+	+
24	+	+
25	+	+
26	+	+
27	+	+
28	+	+
29	+	+
30	+	+
31	+	+
32	+	+
33	+	+
34	+	+
35	+	+
36	+	+
37	+	+
38	+	+
39	+	+
40	+	+
41	+	+
42	+	+
43	+	+
44	+	+
45	+	+
46	+	+
47	+	+
48	+	+
49	+	+
50	+	+
51	+	+
52	+	+
53	+	+
54	+	+
55	+	+
56	+	+
57	+	+
58	+	+
59	+	+
60	+	+
61	+	+
62	+	+
63	+	+
64	+	+
65	+	+
66	+	+
67	+	+
68	+	+
69	+	+
70	+	+
71	+	+
72	+	+
73	+	+
74	+	+
75	+	+
76	+	+
77	+	+
78	+	+
79	+	+
80	+	+
81	+	+
82	+	+
83	+	+
84	+	+
85	+	+
86	+	+
87	+	+
88	+	+
89	+	+
90	+	+
91	+	+
92	+	+
93	+	+
94	+	+
95	+	+
96	+	+
97	+	+
98	+	+
99	+	+
100	+	+
101	+	+
102	+	+
103	+	+
104	+	+
105	+	+
106	+	+
107	+	+
108	+	+
109	+	+
110	+	+
111	+	+
112	+	+
113	+	+
114	+	+
115	+	+
116	+	+
117	+	+
118	+	+
119	+	+
120	+	+
121	+	+
122	+	+
123	+	+
124	+	+
125	+	+
126	+	+
127	+	+
128	+	+
129	+	+
130	+	+
131	+	+
132	+	+
133	+	+
134	+	+
135	+	+
136	+	+
137	+	+
138	+	+
139	+	+
140	+	+
141	+	+
142	+	+
143	+	+
144	+	+
145	+	+
146	+	+
147	+	+
148	+	+
149	+	+
150	+	+

## ISSUE RECORD

This Document is the property of XID LLC and is to be used only in connection with the project named herein. Reproduction in whole or in part shall be allowed only with the express written or verbal permission of XID LLC.

Written dimensions shall have precedence over scaled dimensions. The contractor shall verify and be responsible for all dimensions and conditions on the jobsite and report any discrepancies to the ARCHITECT. This drawing is Copyright © 2019

DRAWING TITLE

## Neighboring properties

SCALE

DATE  
1/3/23

DRAWING  
NUMBER

A-1.20

# PLAN CHECK SET

6552 Robin Glen Dr.,



Owner

Approver

Author

[illegible]

This Document is the property of XID LLC and is to be used only in connection with the project named herein. Reproduction in whole or in part shall be allowed only with the express written or verbal permission of XID LLC.

Written dimensions shall have precedence over scaled dimensions. The contractor shall verify and be responsible for all dimensions and conditions on the jobsite and report any discrepancies to the ARCHITECT. This drawing is Copyright © 2019

## Neighboring properties

A-1.21

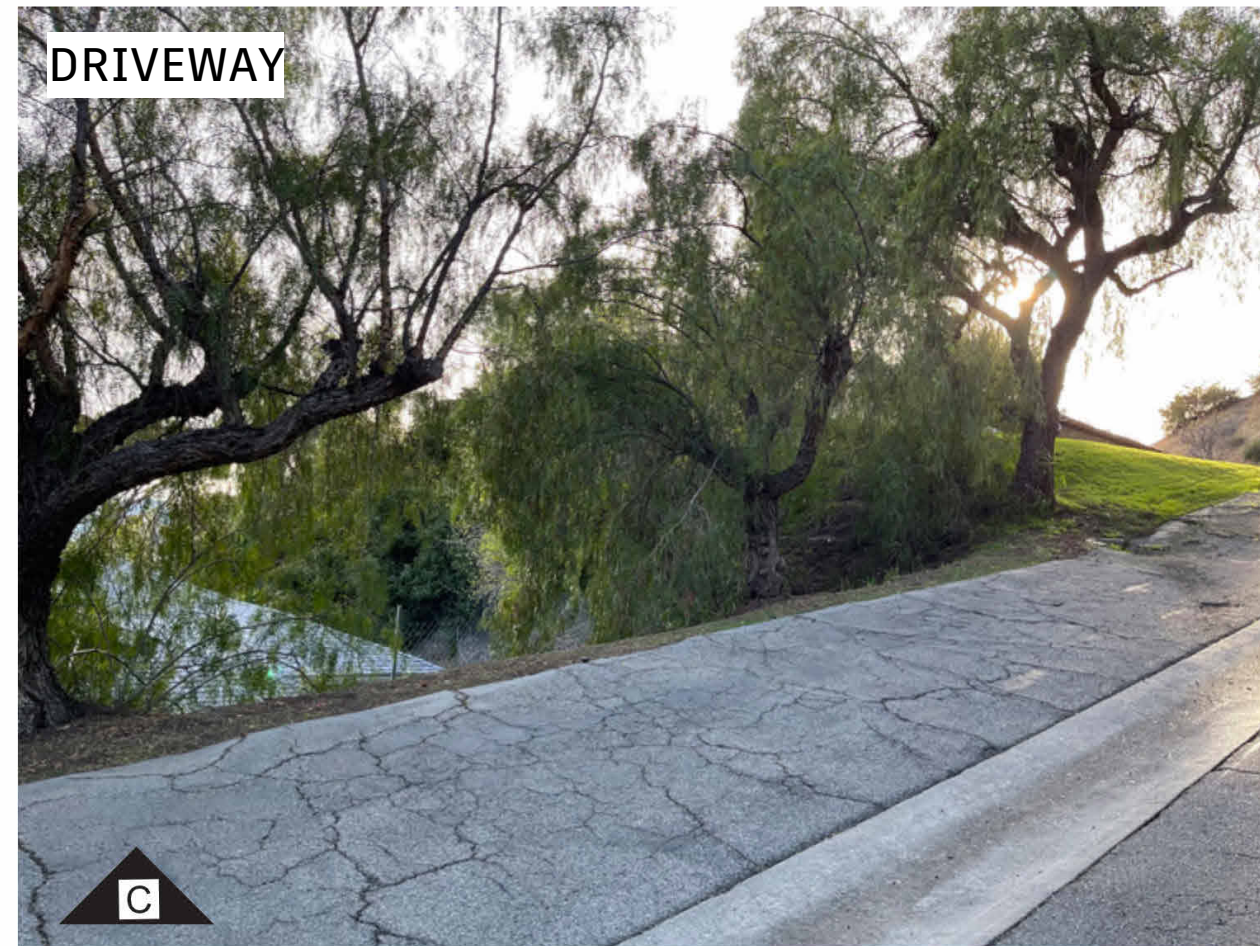

## SITE PICTURES

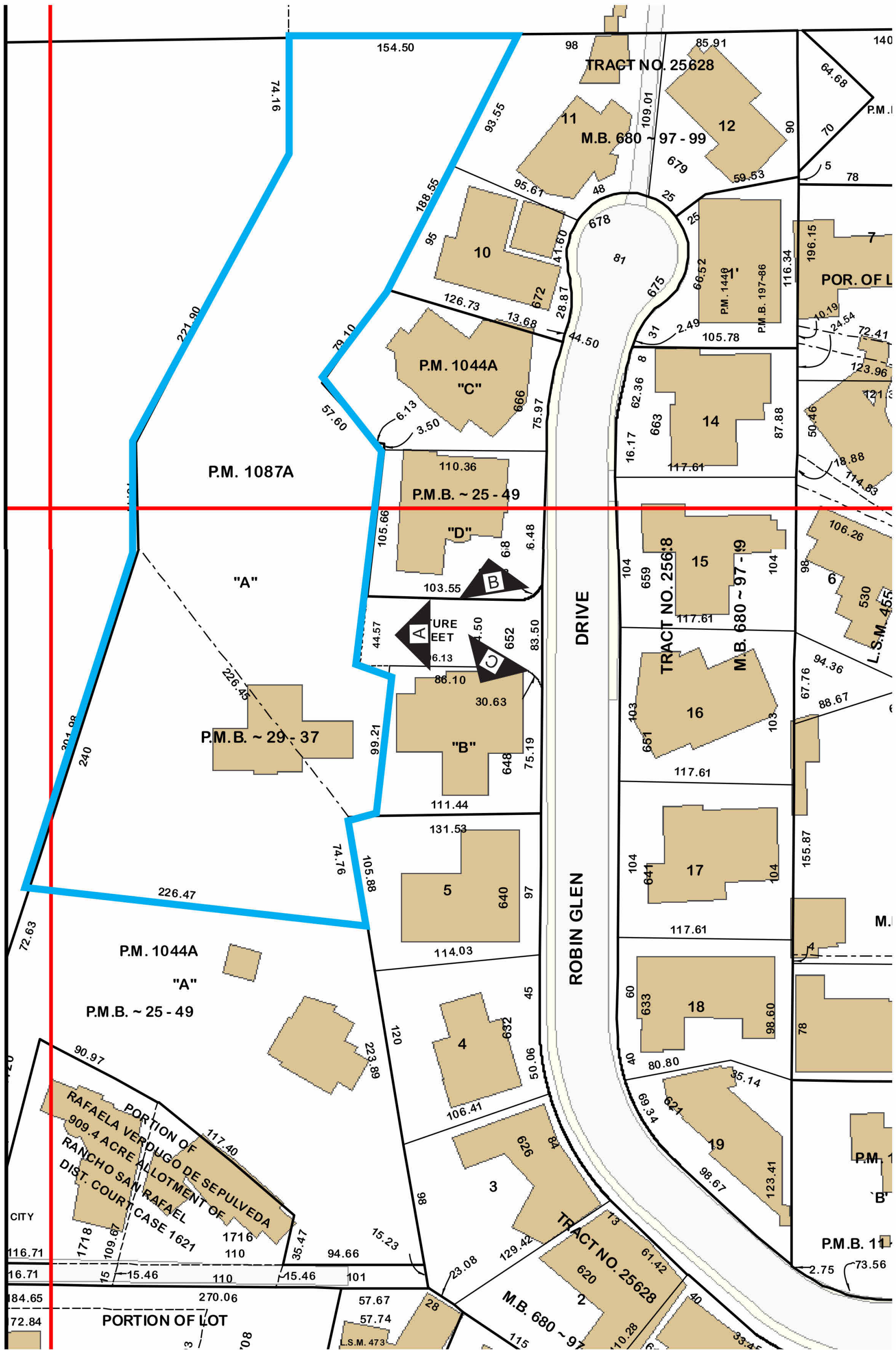



652 Robin Glen Dr,  
Glendale , CA 91207

Owner

Approver

Author

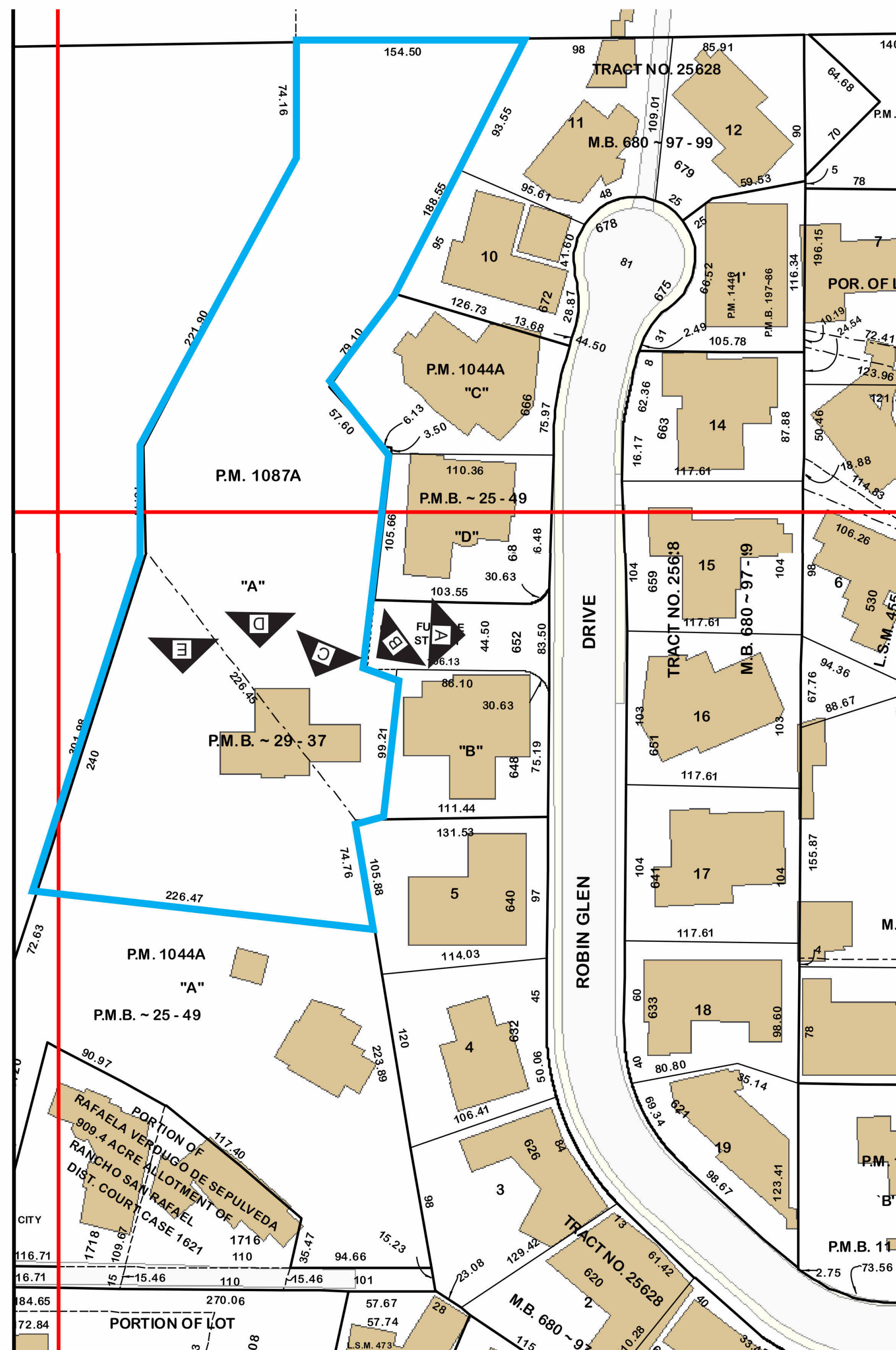

## DRIVEWAY & ACTUAL HOUSE

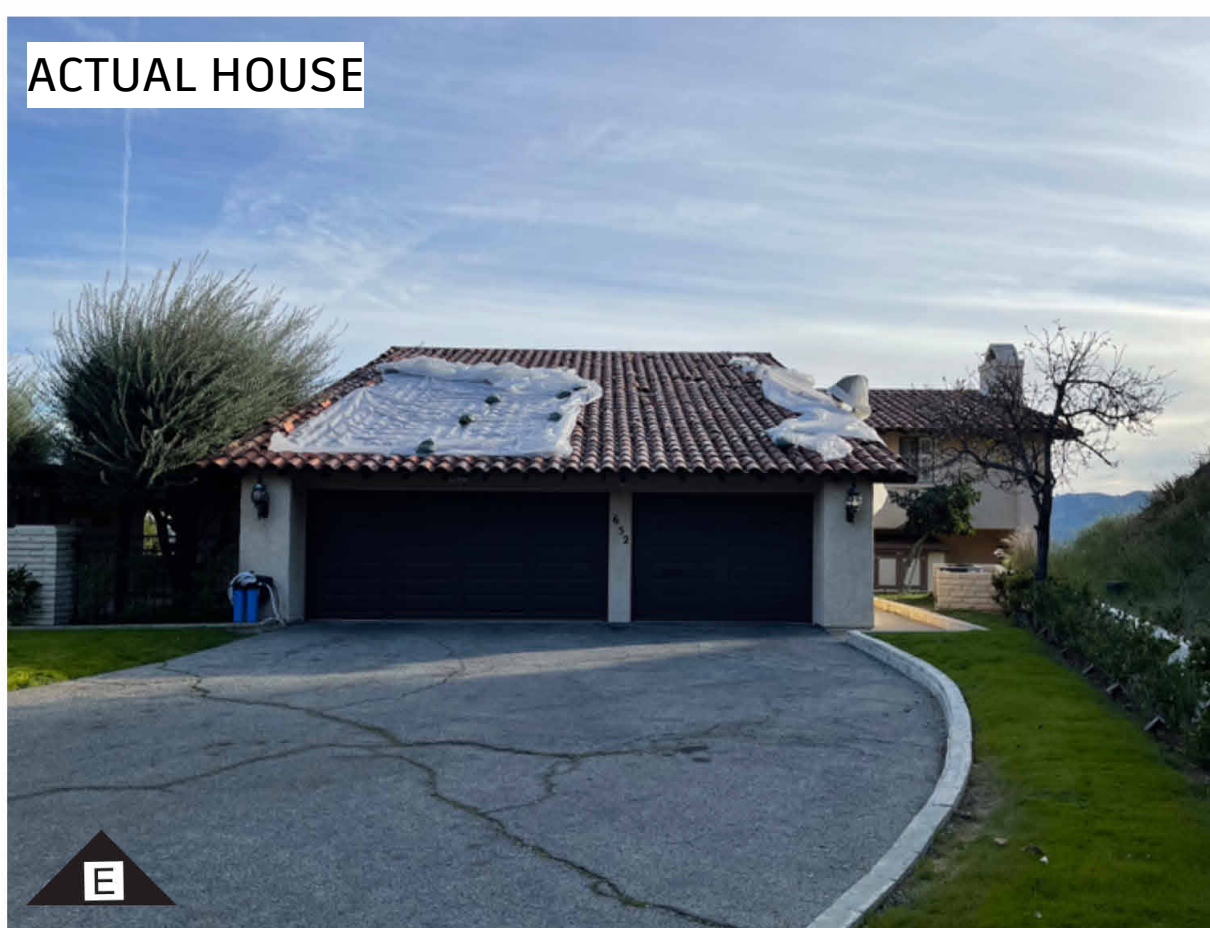
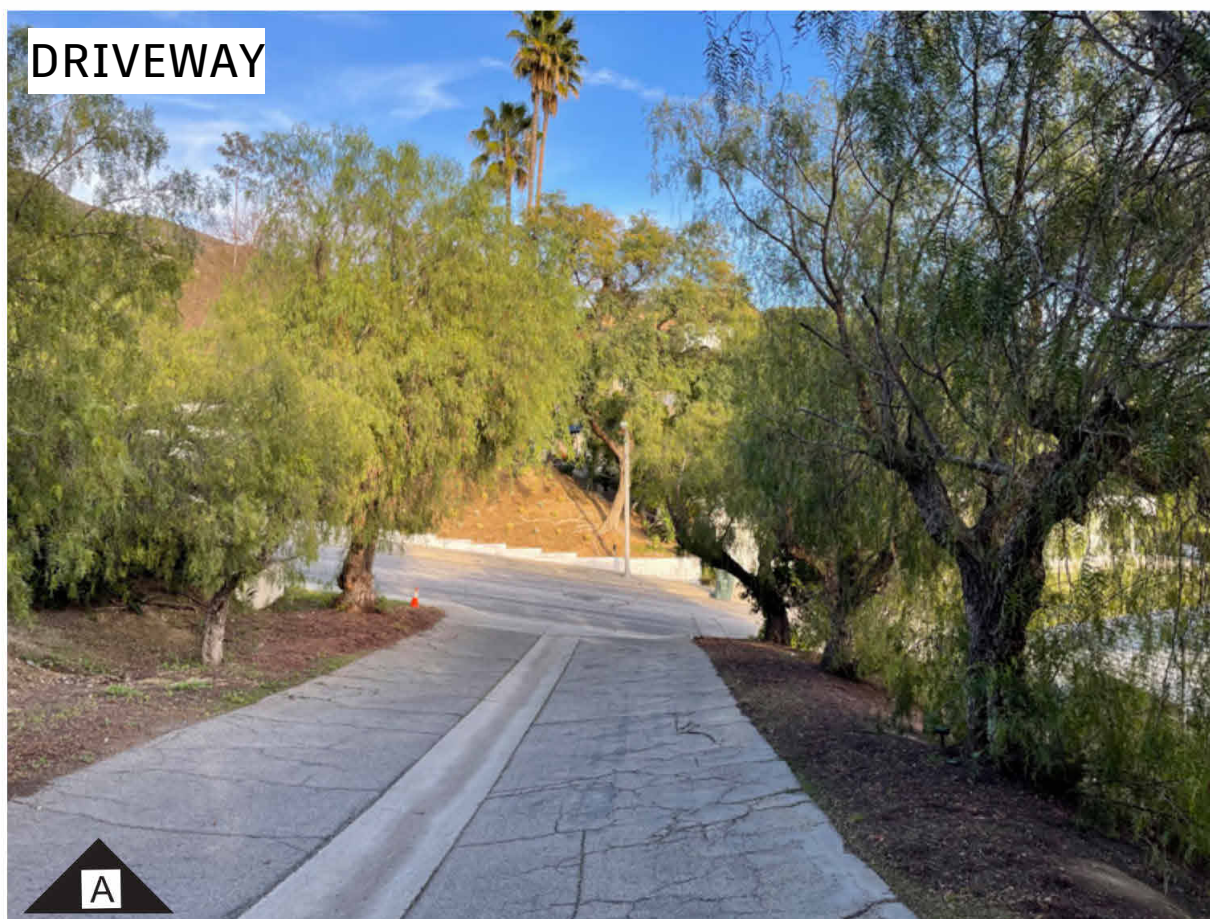

## SITE PICTURES

1	+	+
2	+	+
3	+	+
4	+	+
5	+	+
6	+	+
7	+	+
8	+	+
9	+	+
10	+	+
11	+	+
12	+	+
13	+	+
14	+	+
15	+	+
16	+	+
17	+	+
18	+	+
19	+	+
20	+	+
21	+	+
22	+	+
23	+	+
24	+	+
25	+	+
26	+	+
27	+	+
28	+	+
29	+	+
30	+	+
31	+	+
32	+	+
33	+	+
34	+	+
35	+	+
36	+	+
37	+	+
38	+	+
39	+	+
40	+	+
41	+	+
42	+	+
43	+	+
44	+	+
45	+	+
46	+	+
47	+	+
48	+	+
49	+	+
50	+	+
51	+	+
52	+	+
53	+	+
54	+	+
55	+	+
56	+	+
57	+	+
58	+	+
59	+	+
60	+	+
61	+	+
62	+	+
63	+	+
64	+	+
65	+	+
66	+	+
67	+	+
68	+	+
69	+	+
70	+	+
71	+	+
72	+	+
73	+	+
74	+	+
75	+	+
76	+	+
77	+	+
78	+	+
79	+	+
80	+	+
81	+	+
82	+	+
83	+	+
84	+	+
85	+	+
86	+	+
87	+	+
88	+	+
89	+	+
90	+	+
91	+	+
92	+	+
93	+	+
94	+	+
95	+	+
96	+	+
97	+	+
98	+	+
99	+	+
100	+	+

NUMBER	DATE	DESCRIPTION
--------	------	-------------

## ISSUE RECORD

This Document is the property of XID LLC and is to be used only in connection with the project name herein. Reproduction in whole or in part shall be allowed only with the express written or verbal permission of XID LLC.

Written dimensions shall have precedence over scaled dimensions. The contractor shall verify and be responsible for all dimensions and conditions on the jobsite and report any discrepancies to the ARCHITECT. This drawing is Copyright © 2019

DRAWING TITLE

## Neighboring properties

SCALE

DATE  
1/3/23DRAWING  
NUMBER

A-1.22



